

# Translating the effects of sea-level rise in urban systems to the coastal ecosystem interface

Todd Z. Osborne<sup>1,2</sup>, Nicholas Ward<sup>3</sup>, Paul Julian III<sup>2</sup>  
Rose Collins<sup>2</sup>, Tracey B. Schafer<sup>1,2</sup>



<sup>1</sup>Whitney Laboratory for Marine Bioscience UF

<sup>2</sup>Soil and Water Sciences Department UF

<sup>3</sup>Pacific Northwest National Laboratories

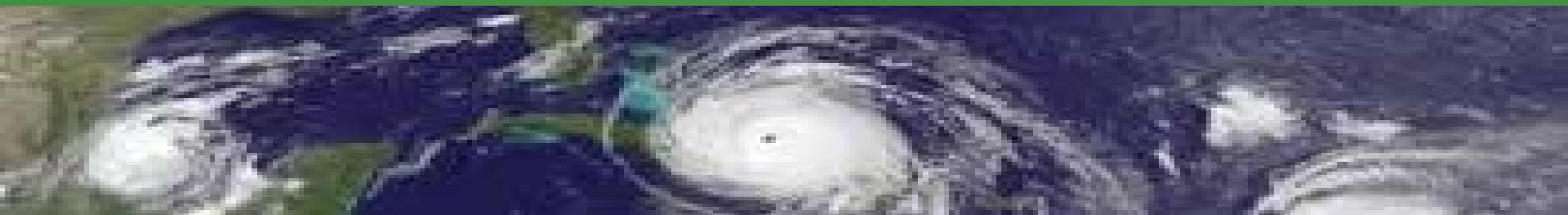

# Acknowledgements

Dr. Pamela Fletcher

Dr. Yuncong Li

Dr. Lora Simpson

Dr. Mark W. Clark



Climate Change Initiative



THEY'RE WRONG ABOUT  
RISING SEA LEVELS ... LAST  
YEAR IT WAS OVER MY  
KNEES..

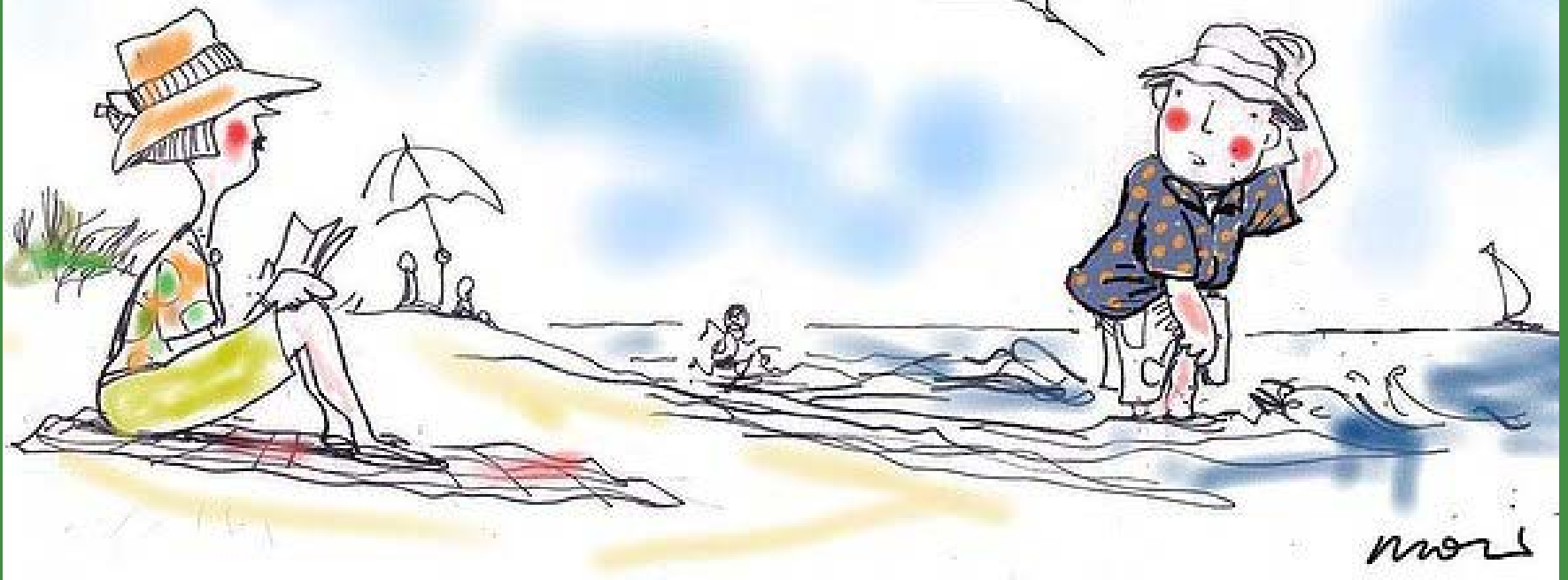

MONEYBOX



# Massive October King Tide Gives Miami Another Taste of Climate Change

By Henry Grabar • OCT 05, 2017, 5:45 PM



MIAMI-DADE COUNTY

# King tides to peak in South Florida this week



BY JOEY FLECHAS  
jflechas@miamiherald.com



OCTOBER 26, 2015 06:12 PM



Journal of Coastal Zone Management

Brien, J Coast Zone Manag 2017, 20:3  
DOI: 10.4172/2473-3350.1000447

Review Article

OMICS International

## Miami's Sea Level Rise and How the King Tide is Outing America's Political and Economic Jokers

John O'Brien\*  
University of Florida, Miami, FL, United States



## DOC Extraction vs. Specific Conductance

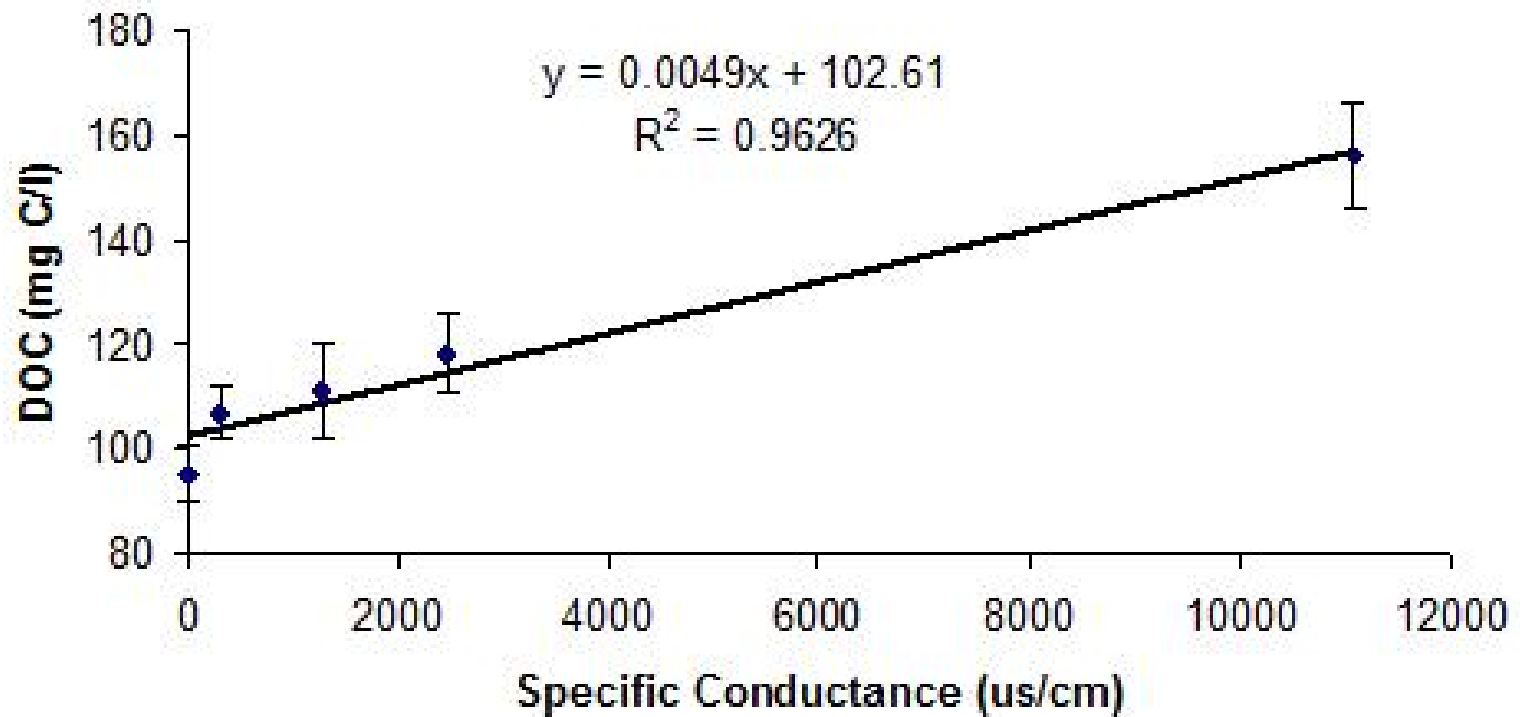

Osborne and Newman unpublished data









- urbanized vs natural landscape
- 7.5 cm dia cores (in triplicate)
- Fresh and salt (30ppt) treatments
- Incubations 1 week, sampled 1,3,7 days



- Rosemary Collins (SWS)
- Significant increases in nutrient fluxes from salt water exposures
- Urban landscape source of C,N,P

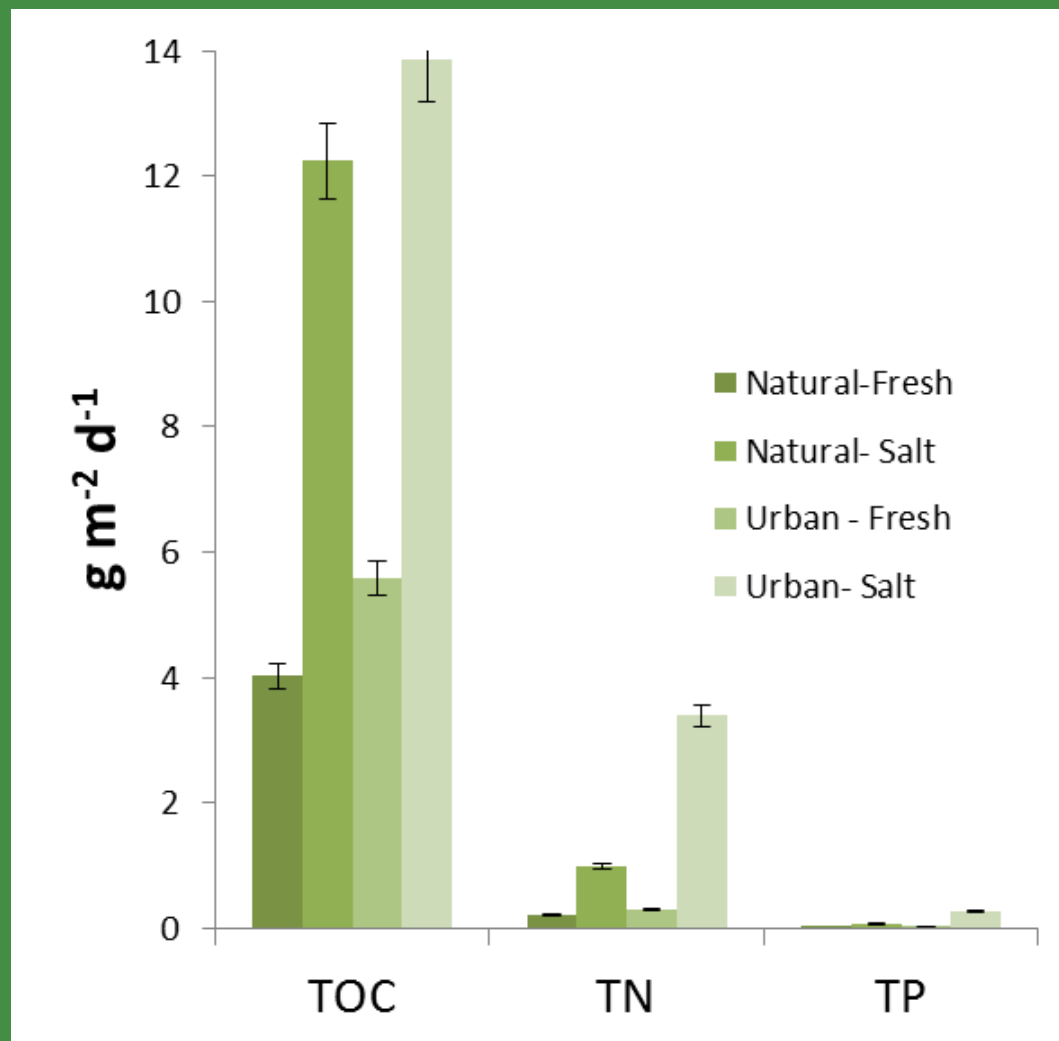

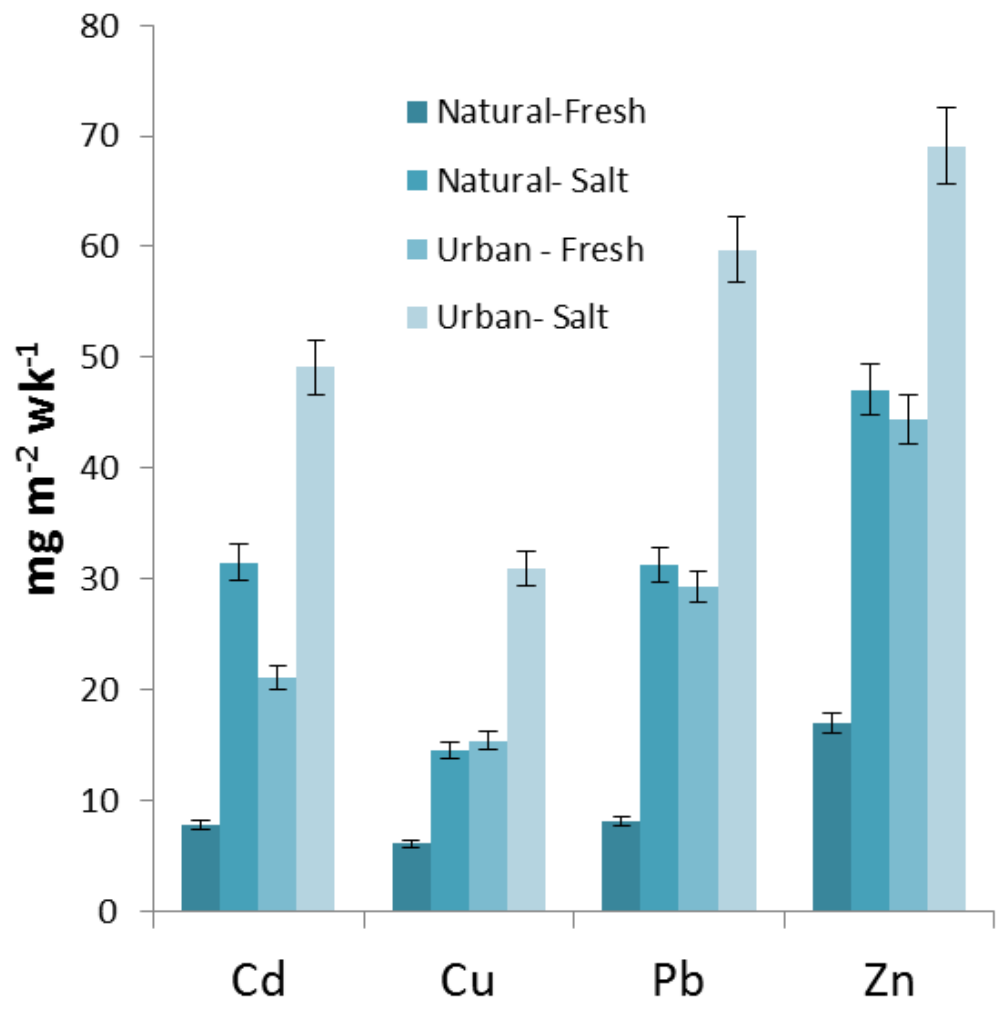

Compound	Natural Soil Increase in saltwater (%)	Urban Soil Increase in saltwater (%)
Naphthalene	29	312
Acenaphthene	140	224
Fluorene	78	386
Phenanthrene	<10	189
Anthracene	88	206
Fluoranthene	154	122
Pyrene	74	145
Benzo(a)anthracene	82	170
Chrysene	19	285
Benzo(b)fluoranthene	45	159
Benzo(k)fluoranthene	<10	175
Benzo(a)perylene	36	89
Dibenzo(a,h)anthracene	120	282
Benzo(g,h,i)perylene	22	175
Indeno(1,2,3-cd)pyrene	77	210



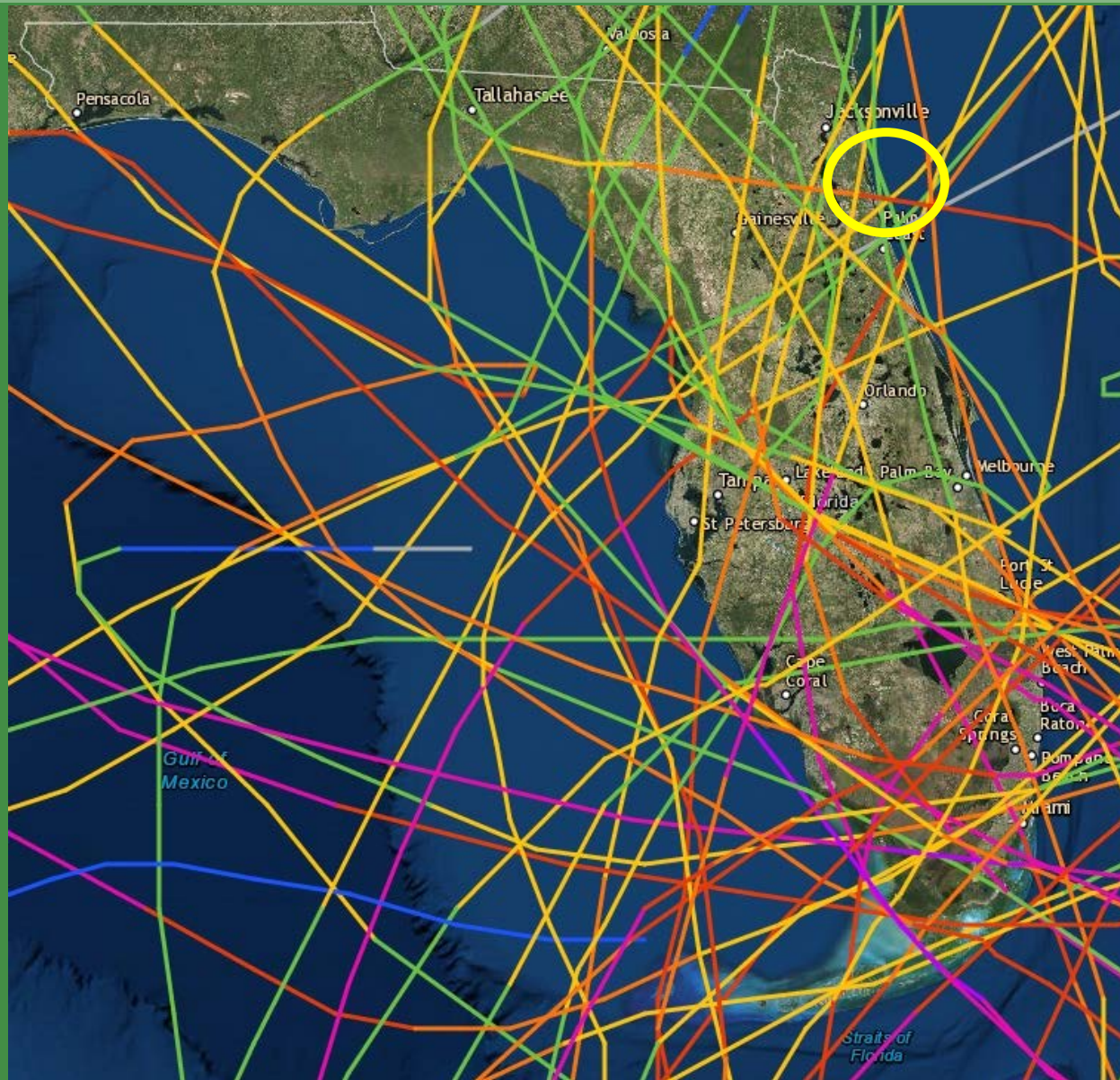

**67 Hurricanes  
FL Landfall in  
100yrs**

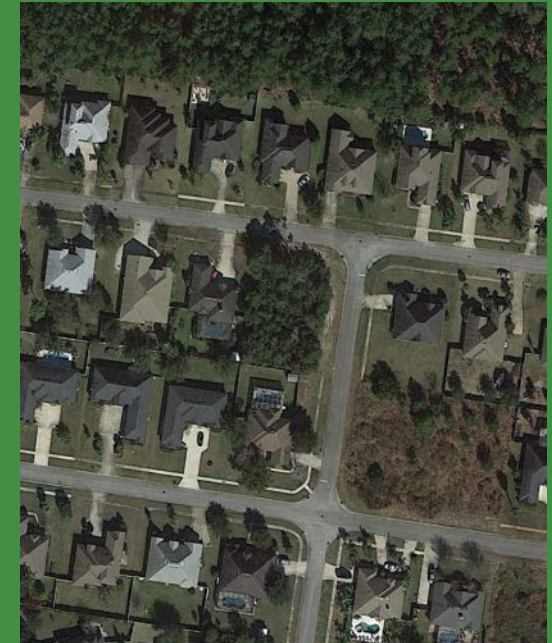

**Opportunity  
knocks...err kicks  
down the door!**



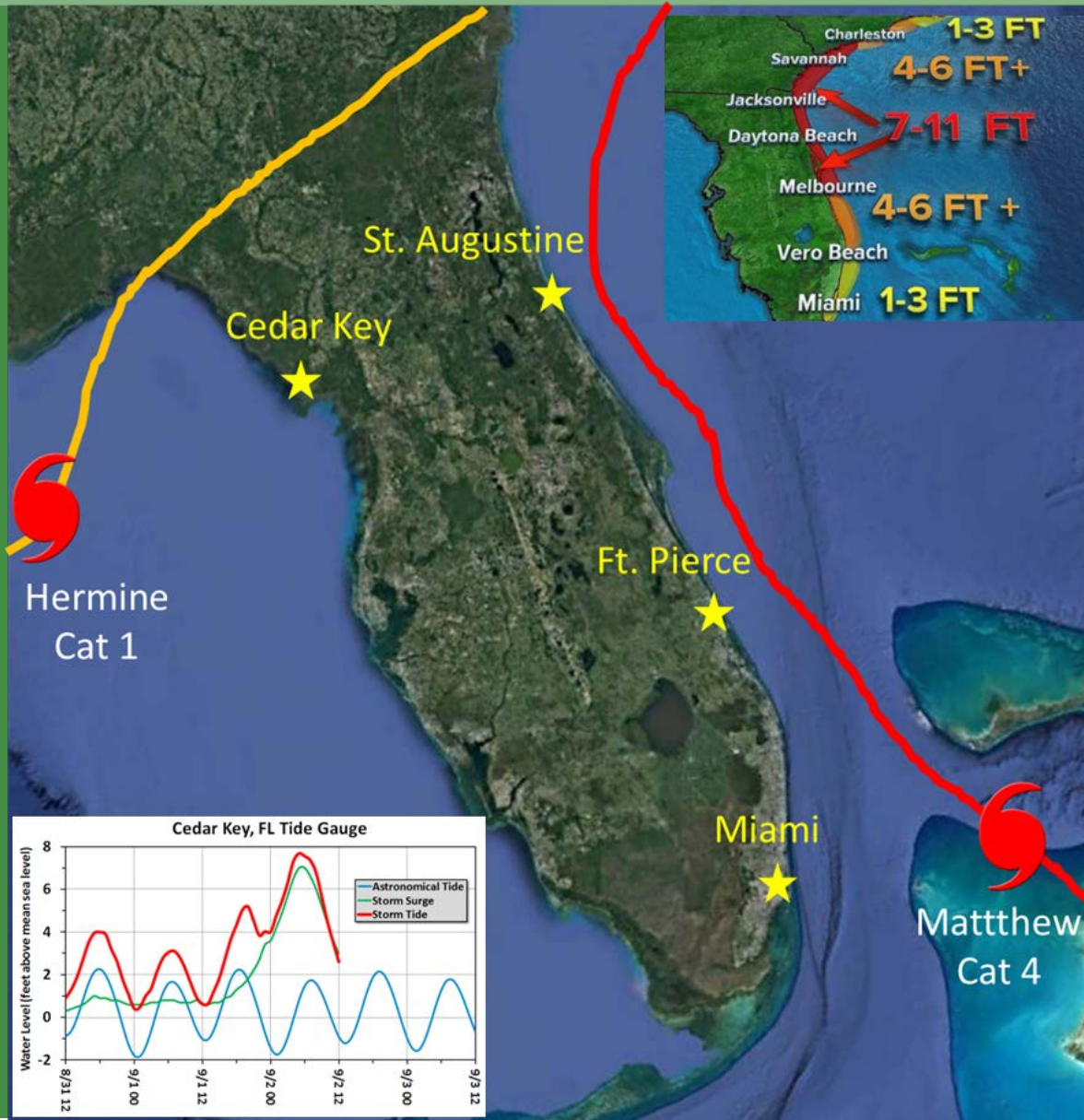

**Hurricane Matthew**  
**Category 4**  
**October 4, 2016**

**Hurricane Hermine**  
**Category 1**  
**August 18, 2016**

**Opportunistic pre  
 and post water  
 samples**

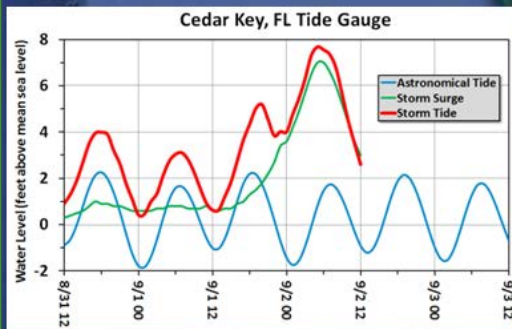



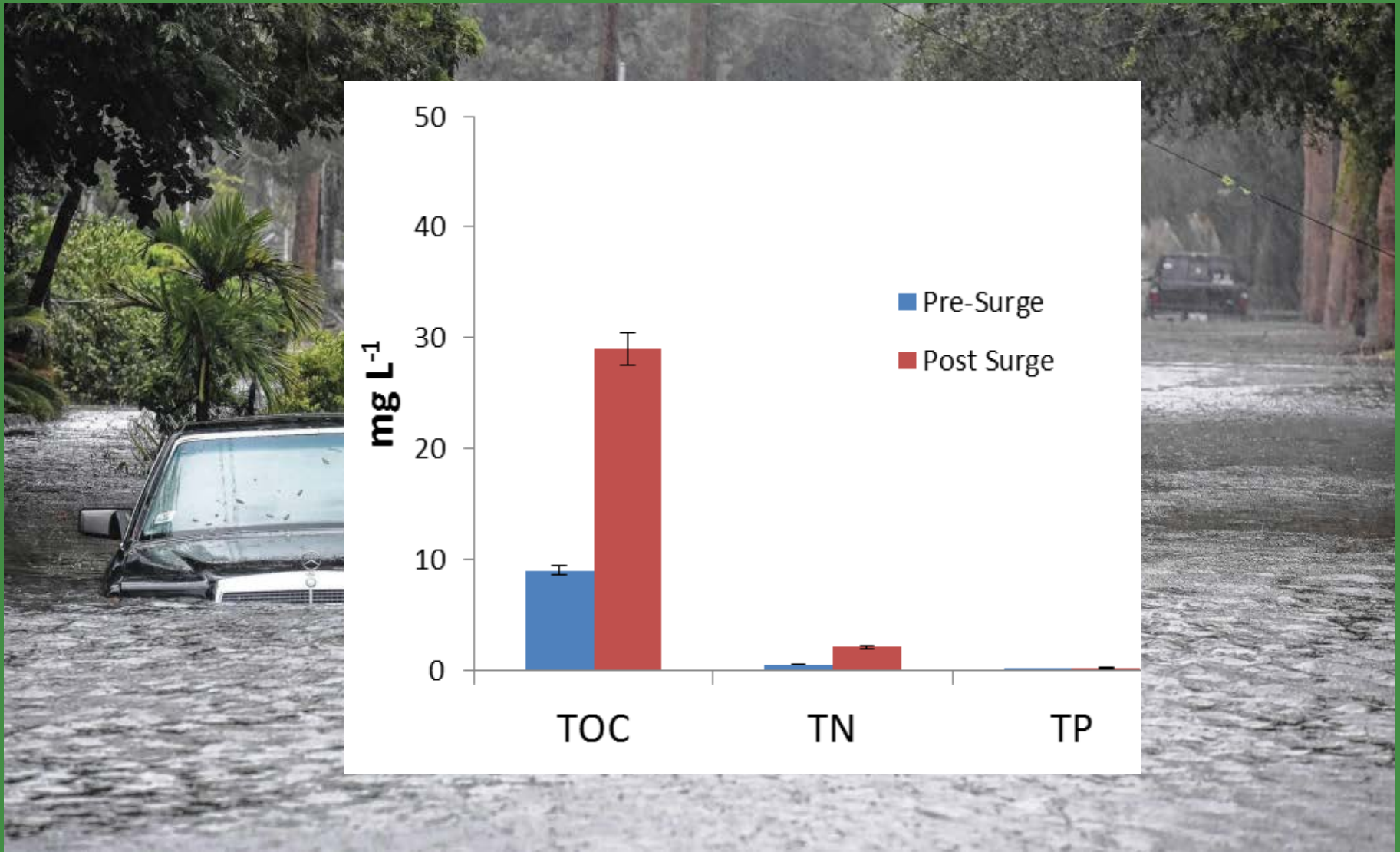

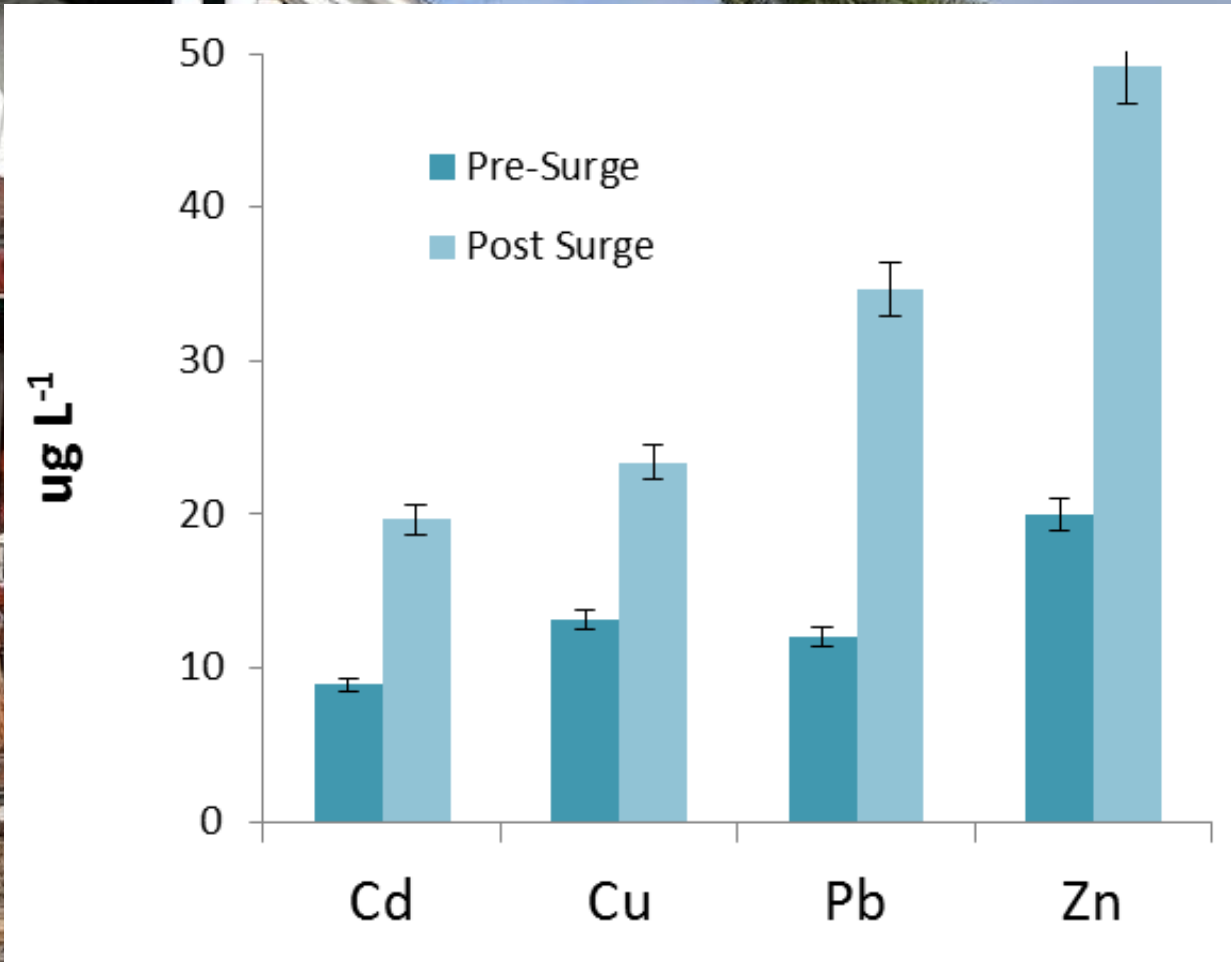



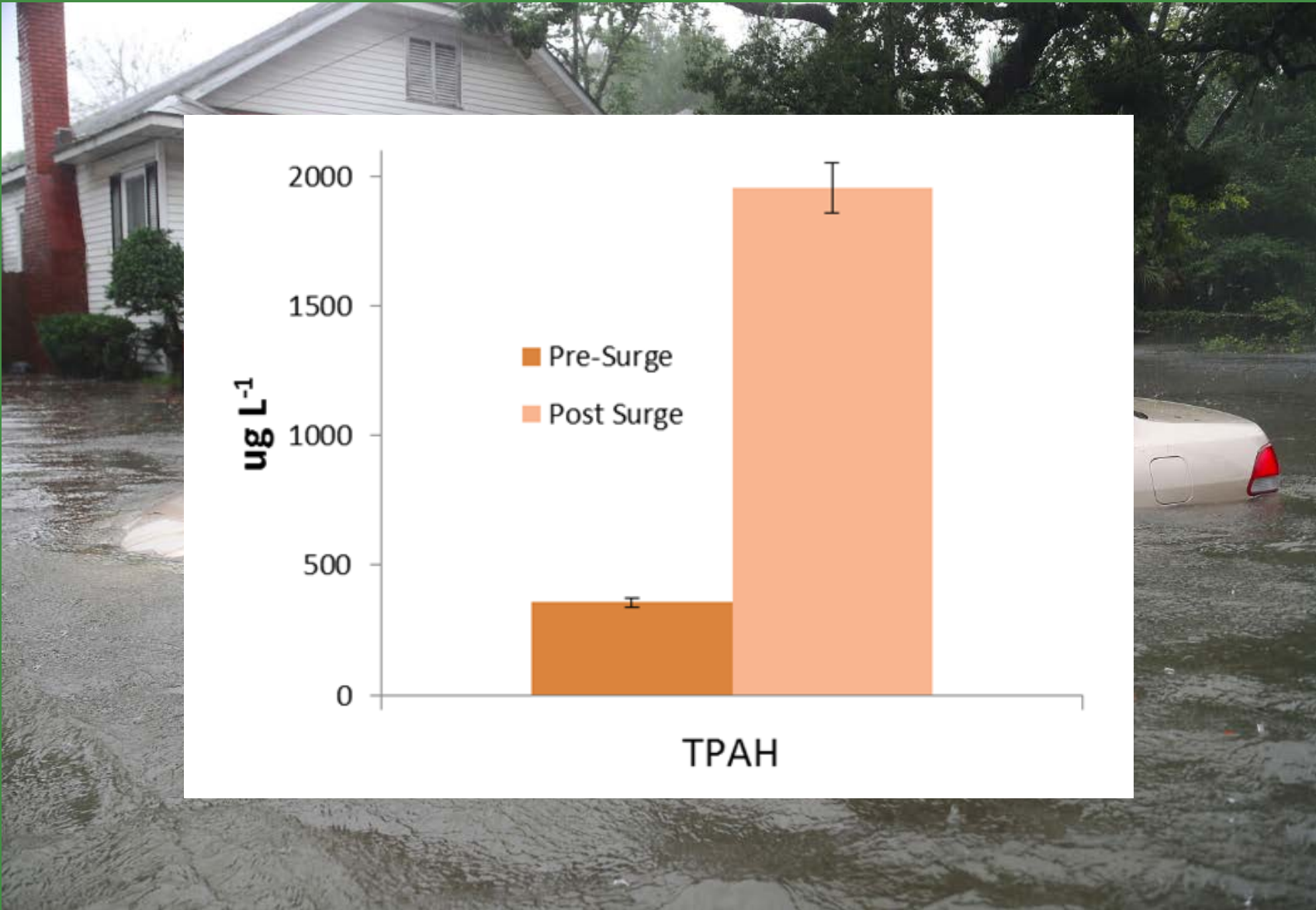

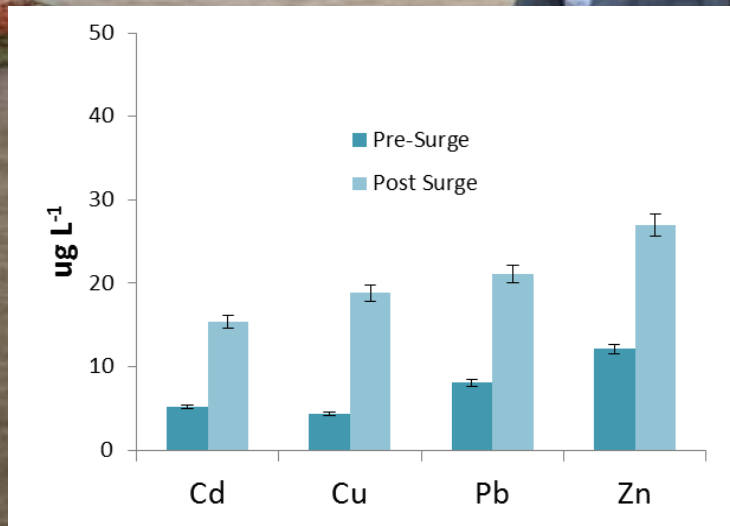
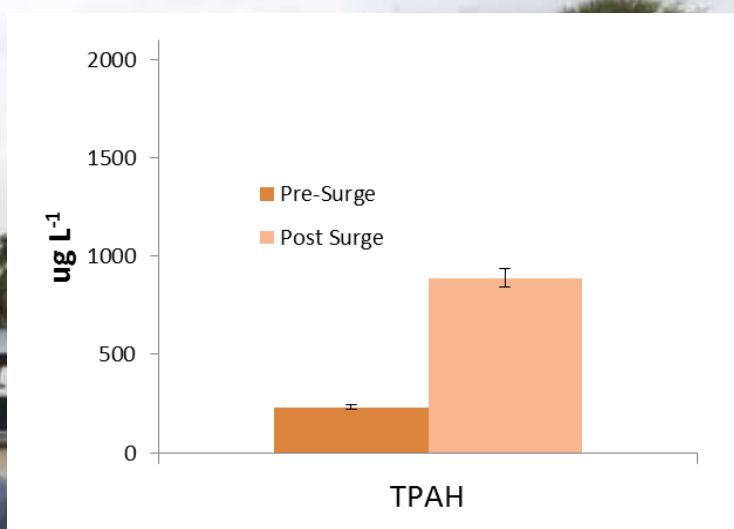
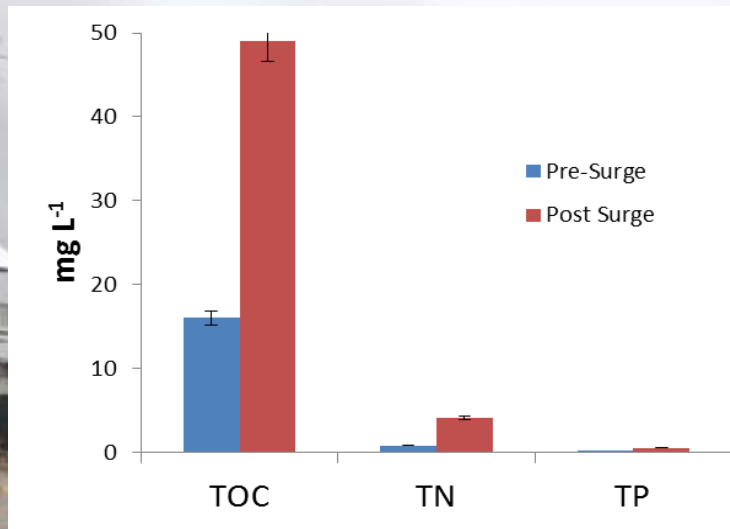

Dr. Mike Allen  
NCBS Cedar Key





- **Urban soils will leach contaminants when exposed to salt water**
- **anthropogenic materials can be a significant source to surface waters**
- **In all study sites, TOC, TN, and TP increased with salt water transgression events**
- **Metals and PAH concentrations increased in ALL study sites post storm surge**
- **SLR will likely be a slow process punctuated with large scale transgression events – result in episodic loading events**



# Effects of Hurricane Irma on dissolved organic carbon fluxes along a salinity gradient

Schafer et al. Poster # 4

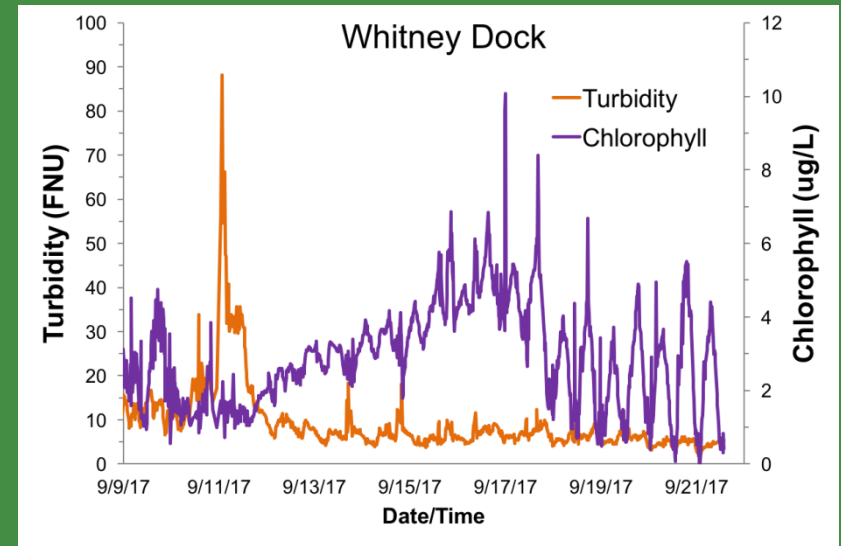
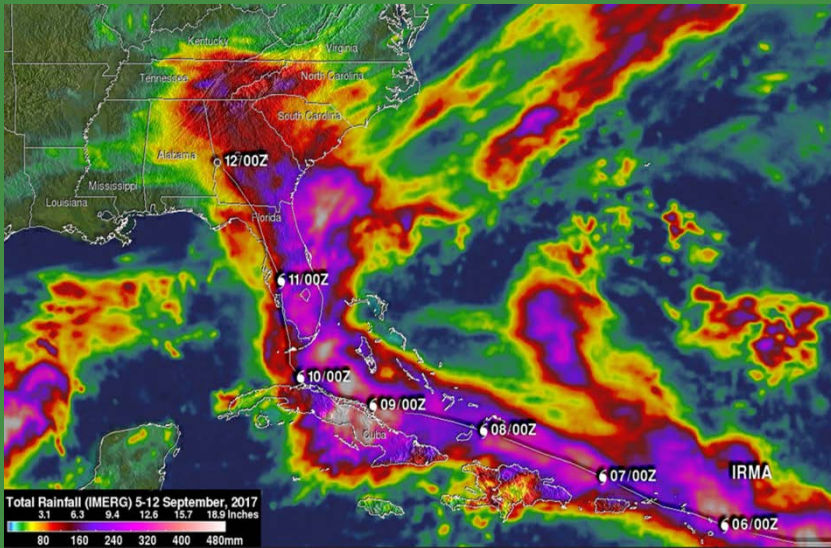

# Thank You!



**“Scenic” A1A post-Matthew**

